



Colorado Health Professions Workforce Initiatives Inventory Organizational Survey

The information you provide in this survey will be used to create a comprehensive, web-based database of community-based workforce initiatives and educational programs currently available in Colorado. If you have any questions, please contact Rebecca Crepin at 303.831.4200, ext. 216 or via e-mail at crepinr@coloradohealthinstitute.org. Thank you for your assistance in this important survey effort.

Please note that some of the information has already been filled out for you. If any of this information is incorrect, please make the corrections on this form. Thank you.

ABOUT YOUR ORGANIZATION

1. Please provide the name, address, and website of your organization.

Name: _____
Street Address: _____
City: _____
State: _____
ZIP Code: _____
Website: _____

2. Please provide the name and contact information for the person who is filling out the survey and is available for follow-up questions.

Name of contact person: _____
Phone number of contact person: _____
E-mail address of contact person: _____

INITIATIVE INFORMATION

WHAT'S AN INITIATIVE? ANYTHING THAT HAS THE POTENTIAL FOR INCREASING THE NUMBER OF HEALTH PROFESSIONALS IN COLORADO.

3. What is the name of this workforce initiative?

Name of initiative: _____

4. Does your organization collaborate with other organizations in this workforce initiative?

Yes → Name of organization(s): _____
 No

5. Briefly describe the workforce initiative in 1-3 sentences.

6. What type of data (e.g. number of students, campers etc.) relative to this initiative are routinely collected? How frequently are these data collected (e.g. weekly, monthly, yearly, etc.)? Are these data available publicly?

7. Which health profession(s) does this program target? [MARK YES OR NO FOR EACH PROFESSION]

- | | | |
|------------------------------|-----------------------------|---|
| <input type="checkbox"/> Yes | <input type="checkbox"/> No | Counselor |
| <input type="checkbox"/> Yes | <input type="checkbox"/> No | Dental hygienist |
| <input type="checkbox"/> Yes | <input type="checkbox"/> No | Dentist (DDS) |
| <input type="checkbox"/> Yes | <input type="checkbox"/> No | Nurse (Advanced Practice Nurse) |
| <input type="checkbox"/> Yes | <input type="checkbox"/> No | Nurse (Certified Nursing Assistant) |
| <input type="checkbox"/> Yes | <input type="checkbox"/> No | Nurse (Licensed Practical Nurse) |
| <input type="checkbox"/> Yes | <input type="checkbox"/> No | Nurse (Registered Nurse) |
| <input type="checkbox"/> Yes | <input type="checkbox"/> No | Pharmacist |
| <input type="checkbox"/> Yes | <input type="checkbox"/> No | Physical therapist/occupational therapist |
| <input type="checkbox"/> Yes | <input type="checkbox"/> No | Physician (MD/DO) |
| <input type="checkbox"/> Yes | <input type="checkbox"/> No | Physician Assistant |
| <input type="checkbox"/> Yes | <input type="checkbox"/> No | Psychiatrist |
| <input type="checkbox"/> Yes | <input type="checkbox"/> No | Psychologist |
| <input type="checkbox"/> Yes | <input type="checkbox"/> No | Radiology technician |
| <input type="checkbox"/> Yes | <input type="checkbox"/> No | Respiratory therapist |
| <input type="checkbox"/> Yes | <input type="checkbox"/> No | Social worker |
| <input type="checkbox"/> Yes | <input type="checkbox"/> No | Other (specify) _____ |

8. Does this initiative focus on the education or training of these health professionals?

- Yes [Go to Q10]
 No [Go to Q11]

9. If yes, at which educational level does your initiative target? [PLEASE MARK YES OR NO FOR EACH OPTION]

- | | | |
|------------------------------|-----------------------------|--------------------------------------|
| <input type="checkbox"/> Yes | <input type="checkbox"/> No | Elementary school students |
| <input type="checkbox"/> Yes | <input type="checkbox"/> No | Middle school students |
| <input type="checkbox"/> Yes | <input type="checkbox"/> No | High school students |
| <input type="checkbox"/> Yes | <input type="checkbox"/> No | Vocational/technical school students |
| <input type="checkbox"/> Yes | <input type="checkbox"/> No | 2-year/community college students |
| <input type="checkbox"/> Yes | <input type="checkbox"/> No | 4-year/university students |
| <input type="checkbox"/> Yes | <input type="checkbox"/> No | Graduate or medical school students |
| <input type="checkbox"/> Yes | <input type="checkbox"/> No | Residency or post graduate students |

FUNDING

10. Approximately what percent of the funding for this initiative comes from the following entities? [PERCENT SHOULD ADD UP TO 100%]

| | |
|-------------|-----------------------|
| _____ % | Foundations |
| _____ % | Local government |
| _____ % | State government |
| _____ % | Federal government |
| _____ % | Donations |
| _____ % | Tuition |
| _____ % | Other (specify) _____ |
| 100% | TOTAL |

TARGET AREA

II. Which counties does this initiative target? [Counties are classified according to the Colorado Area Health Education Center (AHEC) Regions. See the map below.]

Statewide

Western Colorado

- Archuleta County
- Delta County
- Dolores County
- Eagle County
- Garfield County
- Grand County
- Gunnison County
- Hinsdale County
- Jackson County
- La Plata County
- Mesa County
- Moffat County
- Montezuma County
- Montrose County
- Ouray County
- Pitkin County
- Rio Blanco County
- Routt County
- San Juan County
- San Miguel County
- Summit County

Central Colorado

- Adams County
- Arapahoe County
- Boulder County
- Broomfield County
- Clear Creek County
- Denver County
- Douglas County
- El Paso County
- Elbert County
- Gilpin County
- Jefferson County

Centennial

- Kit Carson County
- Larimer County
- Lincoln County
- Logan County
- Morgan County
- Phillips County
- Sedgwick County
- Washington County
- Weld County
- Yuma County

San Luis Valley

- Alamosa County
- Conejos County
- Costilla County
- Mineral County
- Rio Grande County
- Saguache County

Southeastern Colorado

- Baca County
- Bent County
- Chaffee County
- Cheyenne County
- Crowley County
- Custer County
- Fremont County
- Huerfano County
- Kiowa County
- Lake County
- Las Animas County
- Otero County
- Park County
- Prowers County
- Pueblo County
- Teller County

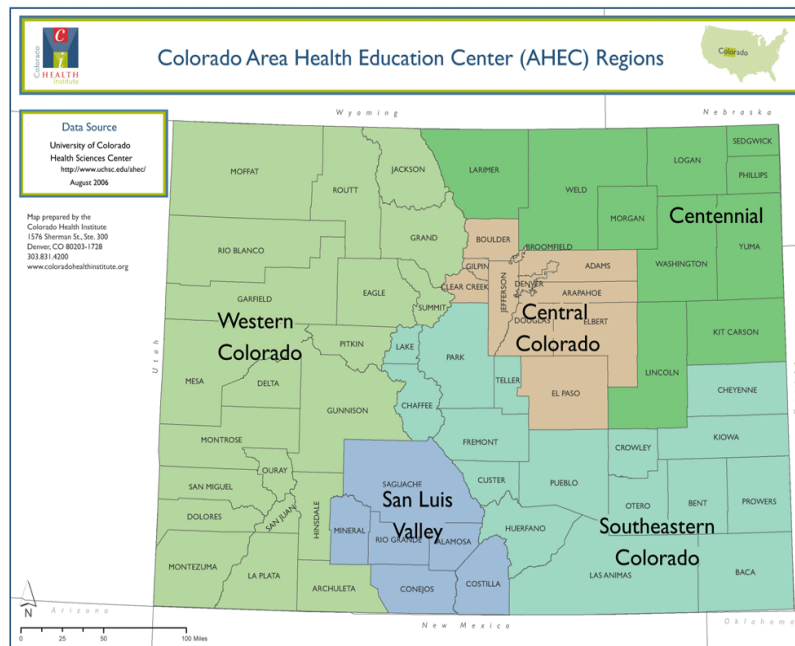

12. Briefly describe the major accomplishments of your workforce initiative over the past 12 months. If possible, please quantify the accomplishments you note (e.g. how many providers placed, how much money distributed in scholarships, etc.)

[THIS QUESTION IS USED IN THE ONLINE SURVEY TOOL TO ANSWER QUESTIONS FOR ANOTHER INITIATIVE OR END THE SURVEY]

13. Does your institution have any other workforce initiative?

Yes

No [END OF SURVEY]

[FINAL QUESTION TO BE ASKED FOR RESPONDENT CLICKS "SUBMIT" BUTTON]

14. Do you know of other organizations that should be included in the Community Initiatives Inventory? If so, please list them here.
